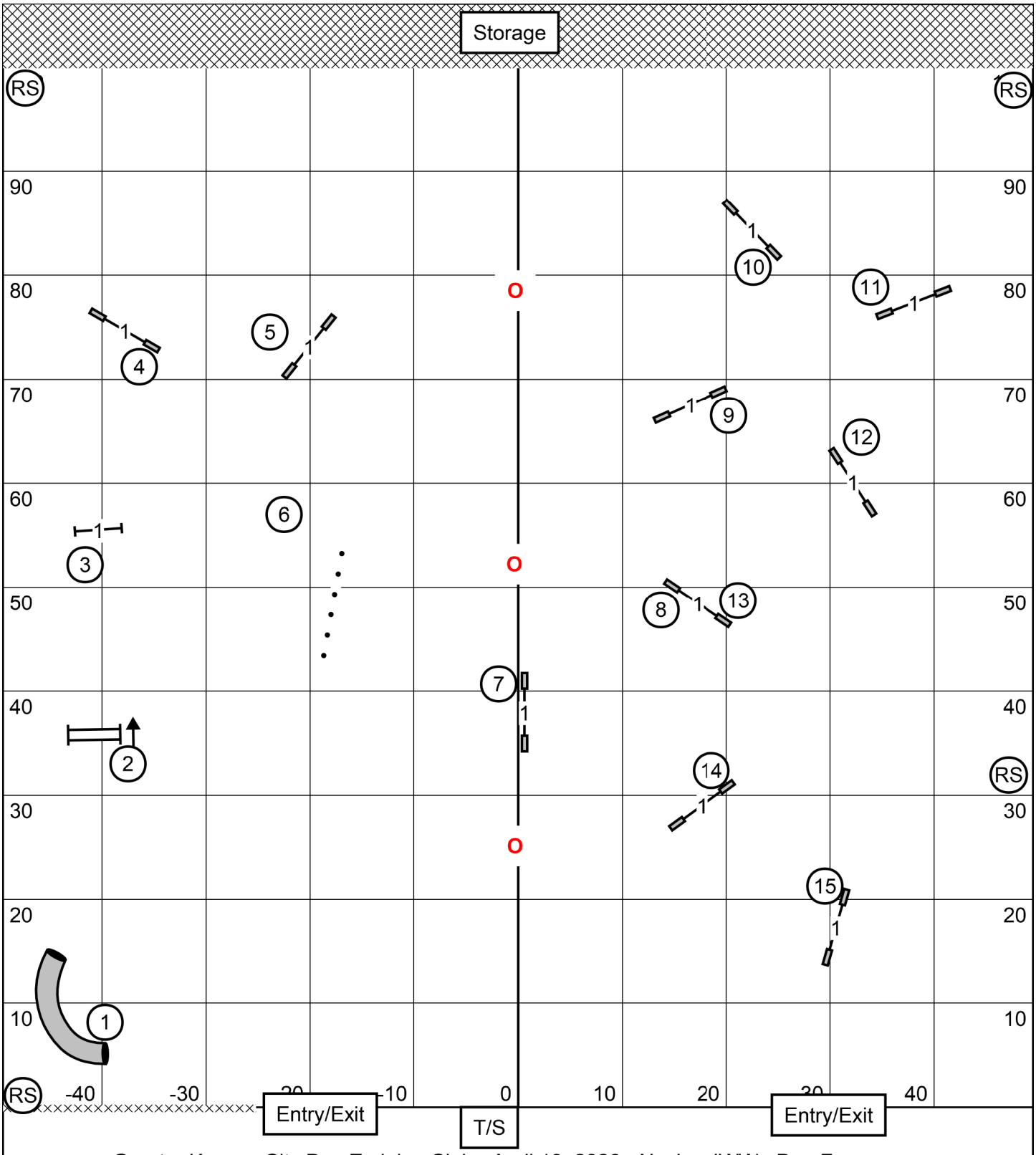

Greater Kansas City Dog Training Club - April 19, 2026 - Novice JWW - Don Farage

CourseDesigner.com (CD v4.34)